

SERRA A _ PROSPETTO OVEST

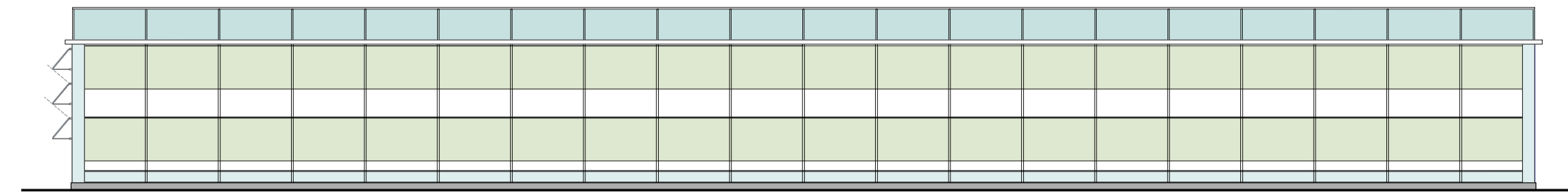

SERRA B _ PROSPETTO EST

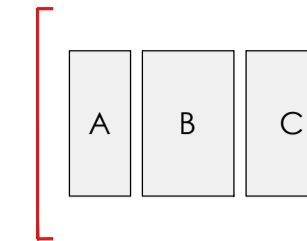
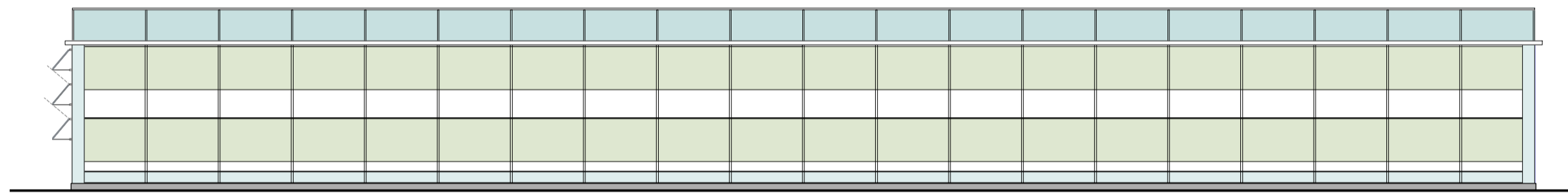
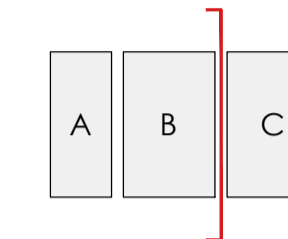

SERRA C _ PROSPETTO EST

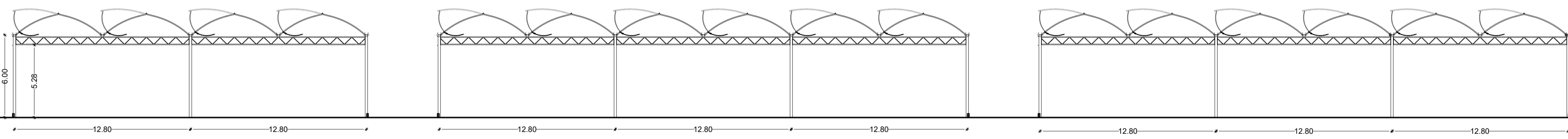
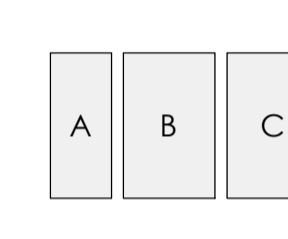

SEZIONE aa

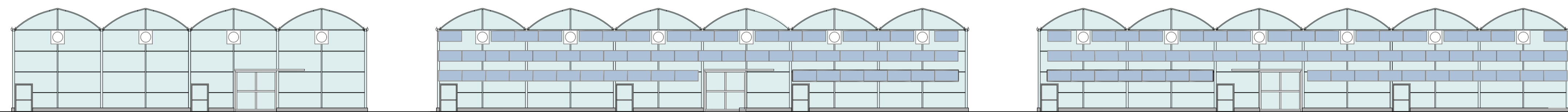
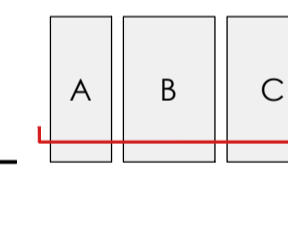

PROSPETTO SUD

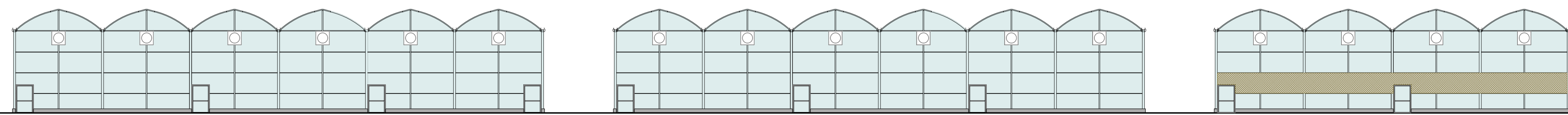
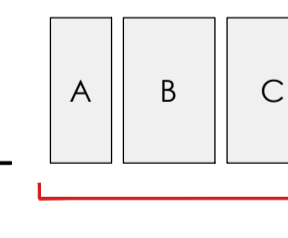

PROSPETTO NORD

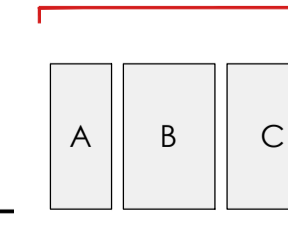

POLICARBONATO ALVEOLARE

COMUNE DI GAMBETTOLA
Comune di Gambettola
COPIA CONFORME ALL'ORIGINALE DIGITALE
PRODOTTA IL 07/2024 DEL 09/09/2024
FIRMATA DA STEFANO ROSSI

VITROplant
Technologies for Agricultural Plants

COMUNE DI GAMBETTOLA

PROGETTO PER LA COSTRUZIONE DI NUOVO
IMPIANTO SERRICOLA IN AMPLIAMENTO A QUELLO ESISTENTE
ISTANZA PROCEDIMENTO UNICO AI SENSI Art. 53 L.R. 24/17

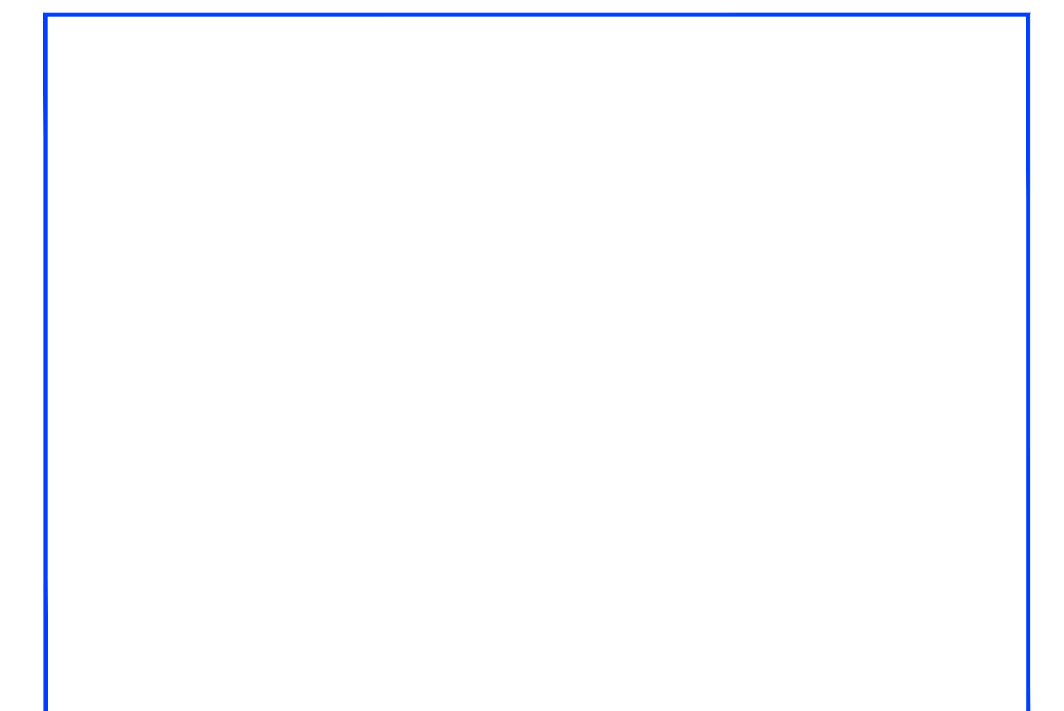

Proprietà:
VITROPLANT ITALIA S.r.l. SOCIETA' AGRICOLA
con Sede legale in Budrio di Cesena (FC), Via Loreto n.170, p.i. 03437480407

Elaborato:
**AUTORIZZAZIONE PAESAGGISTICA
PROGETTO SERRE
PROSPETTI E SEZIONI**

Tavola:
AP_5
Scala: 1:200
Data: DICEMBRE 2023

Tecnico:
Arch. STEFANO ROSSI
Via Plauto, 50
47021 Cesena (FC)
tel. 0547/25912
e-mail: s.rossi.architetto@gmail.com

Timbro e firma:

STUDIO STEFANO ROSSI architetto
Via Plauto, 50 - 47021 Cesena - tel 0547/25912 - e-mail: s.rossi.architetto@gmail.com - www.studiostefanorossi.com